

PREPARED FOR: MICHAEL CAPOSSERE
CENTURY 21 SKANDIA REALTY
53 WEST MARKET ST. UNIT N
ELKHORN, WI 53121

PLAT OF SURVEY

- OF -

LOT 2, BLOCK 5 FAIRLANE SUBDIVISION ADDITION NO. 1
BEING A SUBDIVISION OF PART OF THE SOUTHWEST 1/4
OF THE NORTHWEST 1/4 OF SECTION 31, TOWN 3 NORTH,
RANGE 17 EAST, IN THE CITY OF ELKHORN, WALWORTH
COUNTY, WISCONSIN.

J.K. SURVEYING INC.
N3705 WILLOWBEND LANE
LAKE GENEVA, WI, 53147
262-248-3697

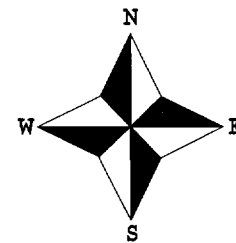

() = recorded as

□ = found iron bar

○ = found iron pipe

● = set iron pipe

■ = set iron bar

SCALE 1" = 20'

JOB # 03-512

TAX ID # YFLA00020

C.L. SANDY LANE

(66' WIDE ROAD)

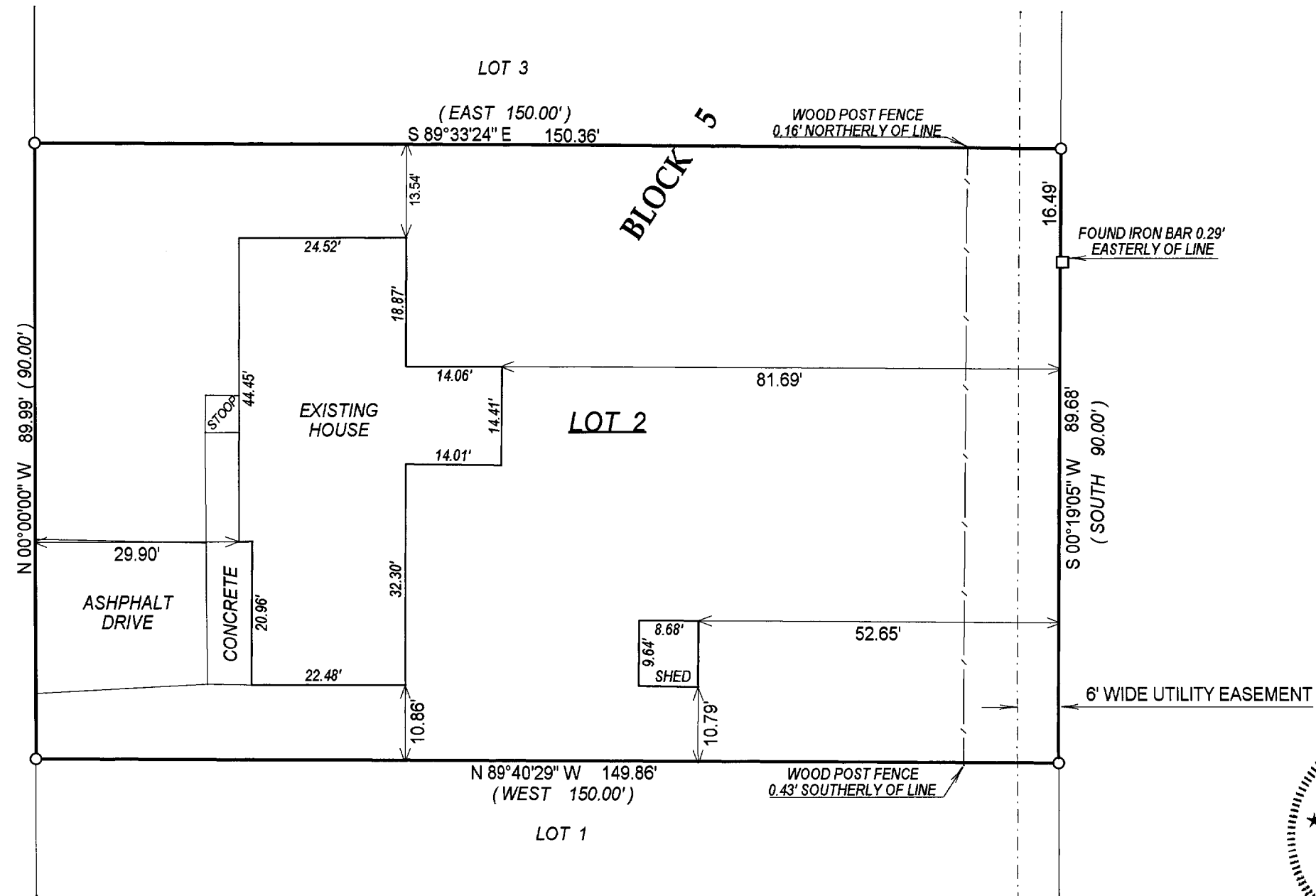

COMPARE LEGAL DESCRIPTION ABOVE AND DRAWING WITH DEED. FOR BUILDING RESTRICTIONS AND EASEMENTS NOT SHOWN, REFER TO DEED, ABSTRACT SOURCES AND LOCAL MUNICIPAL CODES. NOTIFY THE SURVEYOR IMMEDIATELY OF ANY DISCREPANCY.

"I hereby certify that I have surveyed the above described property and that the above map is a true representation thereof and shows the size and location of all visible structures, apparent easements and encroachments if any."

This survey is made for the present owners of the property, and those who purchase, mortgage, or guarantee the title thereto, within one year from the date hereof.



John P. Krott

JOHN KROTT S - 2258
Wisconsin Registered Land Surveyor
(original if signed in red)

DATED THIS THE 24th DAY OF OCTOBER 2003.

004-1719